

VERRAS | LAW

Serving the Community with Integrity & Compassion since 1993

PROBATE

ESTATE PLANNING

TRUSTS

ELDER LAW

GUARDIANSHIP

BUSINESS &
CORPORATE

Offices in Palm Harbor, Tampa, and St. Petersburg Available by Appointment

Verras-Law.com

813-228-6800

Verras Law, P.A.

STAGEWORKS PRESENTS



THE ELABORATE ENTRANCE OF CHAD DEITY

JUNE 2ND - 18TH LIVE ON STAGE AT STAGEWORKS

1120 E KENNEDY BLVD, WEST BUILDING #151 TAMPA FL 33602 USA

FOR INFORMATION CALL 813-374-2416 FOR TICKETS STAGEWORKSTHEATRE.ORG

JUNE 2ND - 18TH DIRECTED BY KARLA HARTLEY

**STAGE
WORKS**

SEASON SPONSOR
RAYMOND JAMES

SPONSORS



STAGEWORKSTHEATRE.ORG

1120 EAST KENNEDY BLVD

TAMPA, FL 33602

813-374-2416

A NOTE FROM KARLA

I grew up watching Championship Wrestling from Florida with Gordon Sole. I was captivated by the characters and the storylines — Ric Flair, Dusty Rhodes, Gerald Brisco, Andre the Giant and so many others filled my Saturday mornings — right after my morning cartoons and right before Creature Feature with Dr. Paul Bearer.

I first became aware of *The Elaborate Entrance of Chad Deity* almost two years ago from an actor with whom I was working. As soon as I read it I knew it was something we should do here at Stageworks. I wanted to do the play for several reasons. First, the play is probably the most physical play the theatre has ever done. Second, I thought the play would bring in audiences that we had never seen before. Third, I wanted to pay homage to the great wrestling history of our area. Primarily though, the play asks questions that are at the core of Stageworks' values. How much of yourself and your integrity will you sacrifice for success? Do you have to change yourself and your values in order to achieve your goals? At what point do those sacrifices become too much to bear?

The Elaborate Entrance of Chad Deity is a play about embracing your identity and owning your truth. It also has some pretty wicked wrestling.

Enjoy!



Karla Hartley

Karla Hartley
PRODUCING ARTISTIC DIRECTOR

WINNER OF THE 2001 TONY AWARD FOR BEST PLAY
& THE 2001 PULITZER PRIZE FOR DRAMA

Proof

by = david auburn
directed by = staci sabarsky

July 21.22.28.29
Friday + Saturday = 8pm

July 22.23.29.30
Saturday + Sunday = 3pm

STAG
WORLDS

FOR TICKETS VISIT STAGWORKSTHEATRE.ORG
OR CALL 813.374.2416 EXT 1

innovative theatre

1120 E. KENNEDY BLVD
TAMPA, FLORIDA
33602

We have brought together the fields of Physical Therapy, Chiropractic, and Occupational Therapy to offer a full service facility for all of your rehabilitation needs.

WE OFFER SERVICES FOR A VARIETY OF CONDITIONS INCLUDING :

*Auto Accident Injuries • Work Related Injuries
Neck and Back Pain • Shoulder, Elbow, Hip and Knee Conditions
Hand and Wrist Injuries, including Carpal Tunnel Syndrome
Pelvic Floor Therapy*

**BAY CITY
REHAB & WELLNESS**



4624 N. Armenia Avenue • Tampa, FL 33603

813-874-2646

www.baycityrehab.com



Dr. Scott Barry

THEATER RENTAL

**THEATRE AND LOBBY RENTALS
CORPORATE MEETINGS & PRESENTATIONS
CORPORATE TRAINING
SOCIAL EVENTS**

**FOR MORE INFORMATION GO TO:
[HTTP://STAGWORKSTHEATRE.ORG/VENUE-RENTALS](http://stageworkstheatre.org/venue-rentals)
OR CALL 813-374-2416**

UNEXPECTED. MEANINGFUL.

STAGEWORKS

TAMPA'S RICH WRESTLING HISTORY



THE WRESTLING



THE WRESTLING



THE WRESTLING



THE WRESTLING



THE WRESTLING



THE WRESTLING

Wrestling has been in Tampa since 1949, when "Cowboy" Clarence P. Luttrall created Championship Wrestling from Florida (CWF). Luttrall once fought a highly publicized boxing match with a 40-something Jack Dempsey. Luttrall took a severe beating and switched his attention to promoting wrestling. Eddie Graham bought into the promotion in 1961 and took over completely in 1971.

CWF was a member of the National Wrestling Alliance, with Eddie Graham serving two terms as NWA president. CWF became a staple in many Southern households in the 1970s and 1980s, with Dusty Rhodes as its noted headliner. CWF competed against syndicated TV shows like The Lawrence Welk Show and Solid Gold for many years.

Perhaps the most noted Tampa man associated with wrestling was the promotion's legendary commentator and star in his own right, Gordon Solie. His deadpan interviewing style buoyed the outlandish behavior and actions of the more notorious wrestlers, bringing legitimacy to the on-air segments no matter where the wrestlers would stoop. Solie built an empire of television wrestling and is still remembered as one of the greatest.

Dusty Rhodes stands out among the noted performers because of the number of rivalries he had on air through CWF's broadcasting history. Well known bad guys, newcomers and baby faces who turned bad during their tenure with CWF often sought out Rhodes to make their names in history. His rivals over the years included Superstar Billy Graham, Ray Stevens, Ernie Ladd, Ival Koloff, Ox Baker, Ron Bass, Kamala, Abdulla the Butches, Ric Flair, and more.

CWF filmed and later taped its weekly TV wrestling show at the Sportatorium on N. Albany Ave. in Tampa, a television studio with seating for a live audience of about 100 people, with the wrestling office and gym in the same building. Full arena show broadcasts began in the early 1980s. It was about this time that the venue moved to the Spartan Sports Center at the University of Tampa which had much more seating. Local wrestling waned in the late 80s amid insinuations of corruption and fraud.

The photos on display were graciously provided by Mad Maxine and Barry Rose.

STAGEWORKS + RAYMOND JAMES

WITH THE GENEROUS SUPPORT OF



And Geoff Simon and Andrea Graham, Verras Law, Gans Gans and Associates, David Carmena, Lyra Logan & Santosh Govindaraju

present

THE ELABORATE ENTRANCE OF CHAD DEITY

by Kristoffer Diaz

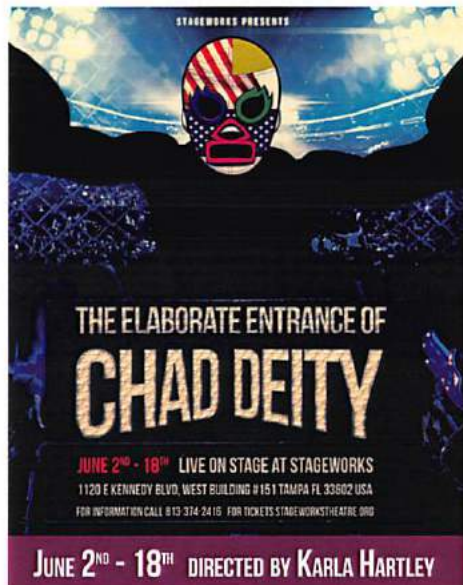

ARTISTIC TEAM

Karla Hartley
DIRECTOR + SCENIC, SOUND, LIGHTING DESIGNER

Dan Ganke
FIGHT CHOREOGRAPHER

Chandra Leigh, Assoc. Producer
Doinic Lopez, Producer
Sergio Torres, Editor/Graphics
VIDEO PRODUCTION

Katrina Stevenson
COSTUME DESIGNER

Amanda Zappia
MANAGER/PROPERTIES DESIGN

Eric W. Haak
TECHNICAL DIRECTOR

Thomas Morgan
Jakob Nordstrom
FIGHT ASSISTANTS

STAGEWORKS

RAYMOND JAMES

STAGEWORKSTHEATRE.ORG
1120 EAST KENNEDY BLVD
TAMPA, FL 33602
813 374-2415



KEEPING THE DRAMA ON THE STAGE AND OUT OF HOME BUYING & SELLING!

Proud supporter of Stageworks!

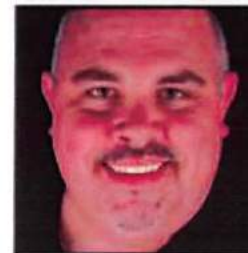

404.558.5692

briansellsdreams@gmail.com
5606 N NEBRASKA AVE. TAMPA, FL 33604

VAN WERT
Real Estate Services, LLC



OUTBREAK ENTERTAINMENT, LLC



*Professional Wrestling
Ring Rentals
Artist Representation
Film, Television, Stage
Music*

*facebook.com/OutbreakEntertainmentLLC/
727-608-0815*



FEATURING

Zander Morales - Macedonio Guerra (Mace)
Brice Batemon - Chad Deity
Afsheen Misaghi - Vigneshwar Paduar (VP)
Leigh Simons - EKO
Cornelio Aguilera -Bad Guy/Billy Heartland/Old Glory

SETTING

THE United States of America

THERE WILL BE ONE 15 MINUTE INTERMISSION

The Elaborate Entrance of Chad Deity was originally Produced by Second Stage Theatre, New York 2010
Carole Rothman, Artistic Director
World Premiere Produced By Victory Gardens Theater, Chicago, Illinois
Dennis Zacek, Artistic Director / Jan Kallish, Executive Director in association with Teatro Vista



KRISTOFFER DIAZ- ABOUT THE PLAYWRIGHT

Kristoffer Diaz (Playwright) is a New Dramatists resident playwright, speaker, and educator.

His play *The Elaborate Entrance of Chad Deity* was a finalist for the Pulitzer Prize in Drama, and has gone on to more than twenty-five productions nationwide. Other full-length titles include *Welcome to Arroyo's*, *#therevolution*, *The Upstairs Concierge*, and *The Unfortunates*. His work has been produced, commissioned, and developed at The Public Theater, Dallas Theater Center, Geffen Playhouse, ACT, Center Theatre Group, The Goodman, Second Stage, Victory Gardens, Oregon Shakespeare Festival, Actors Theatre of

Louisville, American Theater Company, The Atlantic, InterAct, Mixed Blood, The Orchard Project, Hip-Hop Theater Festival, The Lark, Summer Play Festival, Donmar Warehouse, and South Coast Repertory, among many others. Awards include the Guggenheim, Jerome, Van Lier, NYFA, and Gail Merrifield Papp Fellowships; New York Times Outstanding Playwright Award; Lucille Lortel, Equity Jeff, and OBIE Awards; and the Future Aesthetics Artist Regrant, among others. As a screenwriter, he has developed original television pilots for HBO and FX.

Kristoffer holds a BA from New York University's Gallatin School of Individualized Study, an MFA from NYU's Department of Dramatic Writing, and an MFA from Brooklyn College's Performing Arts Management program. He teaches playwriting at New York University.

Clark Family Fund
Nancy Cole
Roberta Colton
Columbia Restaurant
Community Foundation
Convergent Capital*
Pat & Elizabeth Corwin
Couch Family Foundation
T.J. Couch, Jr.
Cushman Wakefield*
Helen Gordon Davis
Ann & Peter Dawson
Deliver Media *
Jeanne Carmichael Dent
Karol Desort
Phil Dinkins & Ed Lally
Nat & Debbie Doliner
Dr. Rodolfo & Yvete Eichberg
Frederick Fisher
Garland & Martha Forbes
Bob & Pat Forsythe
Alix Franzblau
Dr. Thomas & Susan Freeman
Eileen & Bruce Goldenberg
Grant Thornton
Kathi Grau
Steven Greenbaum
Juli & Dan Greenwald
Brenda Greenway
Cliff & Judy Hardy
Joyce Hartmann
Audrey & Alfred Haubenstock
Hillsborough Community College
Brad & Christine Houser
Leslie & Michael Hudock
Johnson, Pope, et al.
Sydney & Donna Jordan
JP Morgan Chase
Lonni Kehoe*
Len Kizner & Jeff Tucker
John Kluzek
Carolyn Kurtz
Keith Ladd & Gary Houghtalain
Learning Virtual
Nese Metin
Jeffrey Lyle
Al May
Shari & Todd Mezrah
Jeff & Michelle Monsein
A.D. Morgan
Joanne Nelson *
Dr. Robert & Carol Norman
NorthStar Bank
Catherine Novack
Rosemary Orlando*
Mimi & Burt Osiason
Personalabs of Florida*
Jan & Bill Platt
Mary Quinlan
Dr. Tony Reading
Joe Redner
Dr. Sylvia Richardson
Rinaldi Printing
Deanne Roberts
Rooms To Go
Marie Ross
Susan Sage
Bonnie Saks & Bradley Minnen
Seaport Channelside
Melvin Sembler
Shumaker, Loop, Kendrick *
Simon & Associates
Alex Sink*
Rebecca Smith
Cindy Spahn
Jim & Teri Stanger
John & Susan Sykes
John H. Sykes Foundation
Tampa Film Institute
Tandova, Inc.
Jim Tanner
Target
TECO Energy
Grant Thornton
Vicki & Rob Tullman
Cathy Unruh
USAA
Robin Warren
M. Weachter, Inc.
Whole Foods
Tonia Williams
Linda Wilson
Diana Winoker
Your Non Profit Advisor
Tony Zinge

CAPITAL CAMPAIGN & PROGRAM DONORS

\$1,000,000+

Mercury Advisors

\$50,000+

Drs. Kiran & Pallavi Patel Family
City of Tampa
Grand Central at Kennedy
Hillsborough County
Anonymous

\$10,000+

Arcturus Creative, LLC
Bank of America*
Duckwall Foundation
Andrea Graham & Geoff Simon *
Hahn Engineering
Linda S. Kistler
Ray & Nancy Murray
New York Yankees
Raymond James Financial*
Tampa Bay Magazine
Tampa Bay Trane
Verizon Foundation
The Victory Foundation
Walter Foundation
Bob Walters
R.T. Williams
Anonymous

\$5,000+

Suzette & Monroe Berkman
Carlton Fields, P.A.
Couch Family Foundation
Greenberg Traurig
Wells Fargo
William Wagner *

\$2,500+

Robert W. Baird
Barnett, Bolt, Kirkwood, Long & McBride
Behr Paint
Karen & Bob Buesing
Bob Busch
Jim & JoEllen Carlson

Nancy Farage
Fifth Third Bank*
Gobioff Foundation
Roberta Golding
Barbara and Dr. Alan Goldman
Greenberg Traurig*
Nancy & Peter Hughes
Dr. Mark Klish
McNichols Company
Diane Morton
Patel Family Foundation
Alan Pikart
Dennis Reed & Denise O'Brien
Carolyn Sachs & Alan Ciamporero
Linda & Tom Scarritt
Tucker Hall
University of South Florida Theatre Department
Cathy Unruh & Tom Sansone
Gale Whiting
Jim Wiley
Greg & Anne Yadley

\$1,000+

Ackerman LLP
Dr. Phil Adler
A.D. Morgan Co.
Aidman, Piser & Co.
Judith & Barry Alpert
Rosemary Armstrong
Jane & Vance Arnett
Troy & Anne Atlas
Dr. Claudia Balducci
Bank of Tampa *
Baker Barrios
Burton Bernstein
Frank Bombeck
Marty & Jamie Borell
Anna Brennen
Brighthouse, Inc.
Donald Brownstone
Norma Caltagirone
Phil & Lisa Campbell
Don & Mickey Castor
Cherry Bekaert Holland
Citigroup

CELEBRATING TRIUMPHS OF THE CREATIVE SPIRIT.

Perhaps the most important thing you can do to awaken your own creativity is to support the creativity of others. That's why we're so proud to give back to the people



*Proud to support
inspiration.*

and organizations who inspire our artistic side. Since our doors

opened in 1962, Raymond James has become a leading patron of the arts in our communities and across the country. And today, it's our privilege to continue that tradition of celebrating the creative spirit alongside you. **LIFE WELL PLANNED.**

RAYMOND JAMES®

Raymond James is proud to support Stageworks Theatre.

raymondjames.com/community

BIOS

25



Leigh Simons (EKO) is an Actor, Writer, Director and Producer who made his freeFall debut in "One Flew Over the Cuckoo's Nest," but is not new to the freeFall family. Leigh has produced behind the scenes documentaries on recent hits "The Burnt Part Boys," "The Normal Heart," "Fiddler on the Roof" and "The House of Bernarda Alba". A veteran filmmaker and celebrated sports documentary producer, Simons regularly produces programming for HBO, SHOWTIME and FOX networks. His acting credits include America's Most Wanted and numerous high profile TV host appearances on the "Cinemax Free Preview Weekend," "Secrets of Superstar Fitness,"

Tom Hanks' HBO miniseries "From The Earth To The Moon," and as an HBO Entertainment News host. He is most grateful for his loving wife Debbie and beautiful daughter and actress Sydney Jasmine for their love and support.



Afsheen Misaghi (VP) hails from Charleston, West Virginia, and is a Master of Fine Arts in Acting candidate at the University of Florida. He is a recent graduate of West Virginia University where he studied Chemistry and Theatre. Some of his favorite credits include The Arabian Nights, Mother Courage and Her Children, and Street Scene.



Cornelio "Coky" Aguilera (Bad Guy, Billy Heartland, Old Glory): Coky is pleased to be making his fifth, main-stage production with Stageworks! He studied as an Acting Specialist at UW Madison, moved to Tampa, and has been fortunate enough to be a working actor in this area since 2012. Previous shows include: "The Iceman Cometh," "The Abduction from the Seraglio," "The Motherf**er with a Hat," "A Few Good Men," "How the Garcia Girls Lost Their Accents," and "Of Mice and Men." Coky also organizes the "Dreamer's Teatro Crew," a bilingual, theatrical group out of Dade City, FL, in collaboration with the Farmworker's Self-Help Organization. "¡Babe an papi ... los quiero mucho!"



Brice Bateman (Chad Deity) is proud to be performing as Chad Deity in "The Elaborate Entrance of Chad Deity". He has previously appeared on the hit series, The Originals, and also appeared on several films including Marvel's Ant-man, The 5th Wave, Insurgent, Night Shift: End Game, and various other productions. He received his Undergraduate degree at the University of Arkansas and proudly earned his Master's degree in Engineering at Iowa State University. He is also a member of the Omega Psi Phi fraternity and enjoys volunteering with his fraternity brothers during local charity events.

BOARD OF DIRECTORS

Simone Barefield, *President*

Anna Brennen, *Founder*

Stephanie Brown Gilmore

David Carmena

John Koulianos

Jane Levin

Lyra Blizzard Logan

Spiro Verras, *Secretary*

Special Advisors:

Theresa Sokol

Andrea Graham

BOARD ALUMNI

Terry Abrahams, Mark R. Alma, Jeff Baker, Andrew Bernstein, Terri Bishop, Sharon Carlstedt Britton, Keith Bucklew, Phyllis Busansky, Robert Busch, John Cale, Patricia Campbell, Phil Campbell, Dr. JoEllen Carlson, Jean Spencer Carnes, Chip Carter, Slake Counts, Kate Cunningham, Karol Desort, Doris Dickson, Pat Fenda, Pat Forsythe, Janet Frankel, David Frantz, John George, Rich Guagliardo, Emmaria Gilmore, Carole Gordon, Santosh Govindaraju, Andrea Graham, Kathi Grau, Hubert Grissom, Kim Hanna, Logan Harrington, Bill Hirsch, Peter Hughes, Frank Jakes, ESQ, Dr. Roy R. Kaplan, Deb Kelly, Eileen Koteles, Keith Ladd, Michelle Larson, Jonathan Lowe, Dr. Gary Luter, Jeffrey G. Lyle, Kim Magic, Jeanne Marget, Phil McCormick, Ellen Methvin, Shari Mezrah, William Mitchell, Lillyanette Moller, Jessica Muroff, Barbara Murphy, Elaine Naum, Ken Nelson, Joanne Nelson, Dick Olmsted, Emilia Tharp-Sargent, Linda Scarritt, Michael Schine, Marsha Sherman, Jan Temple-Silverman, Dr. David Snider, Theresa Sokol, Dr. Michelle Stencel, Wallace Sterling, Elizabeth Strong, Pam Szabo, Jaye Ann Terry, Joseph Guilford Thomas, Frieda Varnum, Robin Warren, Daphne Washington, Betty Welch, James R. Wiley and Linda Wilson.

OUR MISSION

a multi-cultural experience

Stageworks Theatre's mission is to provide the highest quality professional theatre which respects, ignites and celebrates the human spirit while challenging the thresholds of intolerance and insensitivity.

Stageworks Theatre chooses to produce work where new artists can hone their craft in the company of more experienced artists. We are building a regional pool of skilled professionals- the artists needed to create a vibrant, world class theatre community.

commitments



Present new and enduring works from a variety of cultures, and showcase the diverse artists of Tampa Bay.



Bring productions and workshops to underserved communities, free or at nominal cost.



Provide artists with a support network and a public forum for their work.



Help create at least one project every year with another arts or social organization.



Give Florida artists exposure and recognition.

stageworks sponsors



media & marketing partners



ARTISTIC TEAM

Dan Granke (Fight Director) is an Actor, Director, Fight Director and Movement Specialist. His work as a Fight Director has appeared at various theatres in New York City including The Public, Write-Act Rep, and Cena/Cenari. In Central Florida his work has appeared with Florida Studio Theatre (FLY), Tampa Rep (Children's Hour), TRT2 (Bethany), Hat Trick (Unnecessary Farce, Deathtrap), Theatre USF (Tale of Two Cities) and Tampa Shakespeare Festival (Macbeth and Romeo & Juliet). Dan also teaches at the University of South Florida, and is a Certified Teacher with the Society of American Fight Directors, as well as an instructor of Historical Fencing with Kriegsschool Tampa Bay.

Karla Hartley is currently the Producing Artistic Director for Stageworks Theatre in the Channel District. She received a BFA in Theater Studies from Boston University in 1992 and is the owner of three Theatre Tampa Bay awards for Best Director. She was named Best Director 2009, 2012, 2014 and 2015 in the Creative Loafing Best of the Bay Awards as well as The Artist Most Likely to Have Been Born On the Planet Krypton. Directing credits include: Greetings, Ladies at the Alamo (Boston), The Seahorse, Christmas With Elvis, Girl Detective, Cut the Ribbons (Florida tour), I Love You, You're Perfect, Now Change, Always, Patsy Cline, The Goat or Who is Sylvia?, The Mystery of Irma Vep, Jewtopia, Hats! The Musical (Florida tour), Boston Marriage, The Rocky Horror Show (2008 and 2012), Waistwatchers, the world premiere of Party Animals by Kathie Lee Gifford and David Friedman, Respect, Little Dog Laughed, And Baby Makes Seven, Holiday Party of One, Sylvia, Company, Seven Homeless Mammoths Wander New England, The Wiz, A Few Good Men, The Sugarbean Sisters, God of Carnage, Moon Over Buffalo, Antigone and the international tour of Listen To My Heart, In The Heights and Red at American Stage, The Motherf**ker With the Hat, Lights Rise On Grace, This Wonderful Life and Broadway Bound.

Amanda Zappia (Production Stage Manager) is happy to be back at Stageworks as stage manager for the second to last time. She will be jetting off to England in October to pursue her MFA in theatre performance at East 15 Acting School. She is grateful for all of the opportunities Karla has given her during her stay in Tampa and hopes everyone can find in Stageworks what she has. She wants to thank her parents and Thomas Morgan for their continued support in all she does and she wants to thank you for supporting local theatre. None of us would be here without you.

Katrina Stevenson (Costume Designer) Katrina's costumes have been seen recently onstage with The Jobsite Theater in The Maids, The Underpants, Orlando, The Hound of the Baskervilles, Macbeth, and Much Ado About Nothing. Her designs have earned her Best of the Bay awards from Creative Loafing, Outstanding Costume Design awards from Theatre Tampa Bay, and Broadway World Tampa. Katrina holds an MFA in Acting from the University of Florida and a BA in Theatre Arts from the University of Northern Colorado. When not at the theatre, Katrina loves running half marathons and running after her dogs Tink and Sherlock.

PRODUCTION & OFFICE STAFF

Producing Artistic Director
KARLA HARTLEY

Managing Director
ANA DIAZ-DIEZ

Director of Educational Outreach
DAWN TRUAX

Director of Audience Services
ORELI UZDAVINIS

Technical Director
ERIK HAAK
Webmaster
ROGER SANDOVAL

Marketing
BRIAN MCNAY
AVIATOR MARKETING

Head Bartender
SCOTT BELOWSKY

House Managers
JADE RIVERA
TONITA MELENDEZ

Box Office Managers
MARCEL HARTLEY
MYKELLE RIVERA

STAGEWORKS OUTREACH PROGRAMS

Stageworks Outreach Programs are made possible through the generous contributions of:

Florida Department of State: Division of Cultural Affairs, Arts in Education Program, Board of Hillsborough County Commissioners, Arts Council of Hillsborough County, Hillsborough County Board of Education, Project Promise, Wells Fargo, USAA, Gobioff Foundation, Tampa General Hospital Foundation, Yankees Foundation.



bringing passion and creativity together in tampa bay



The Walter
Foundation



Thanks so much for all you do
to help Stageworks continue to thrive.



TAKE THE PLUNGE ON JUNE 17th to support the Children's Cancer Center

Setting Up Your Plunger Page:

Step 1: Go to GelatinPlunge.com and create an account. You will then receive an email to confirm your new account.

Note: Password must include 1 lowercase letter, 1 uppercase letter, 1 digit, and be 8 characters minimum

Step 2: Click "Create a Plunger Page" and follow the steps for setting up your individual, team, or corporate plunger page (add an image or video, add a description about your reason for plunging, set your fundraising goal, and invite people to join your team).

• Individuals must raise \$500 • Teams of 2+ must raise \$300/person • Corporate Teams must raise \$2,000 minimum

Step 3: Click "Public Page" to get your personal fundraising link and share it with your family, friends, neighbors, and colleagues to promote your plunger page for donations!

Note: To edit your page, go to childrenscancercenter.kindful.com/dashboard

For more information, visit ChildrensCancerCenter.org/Gelatin-Plunge



#CCCGP



COLLECT
THEM ALL

EKO



**THE
WRESTLING**
THE LARGEST WRESTLING ORGANIZATION IN THE WORLD